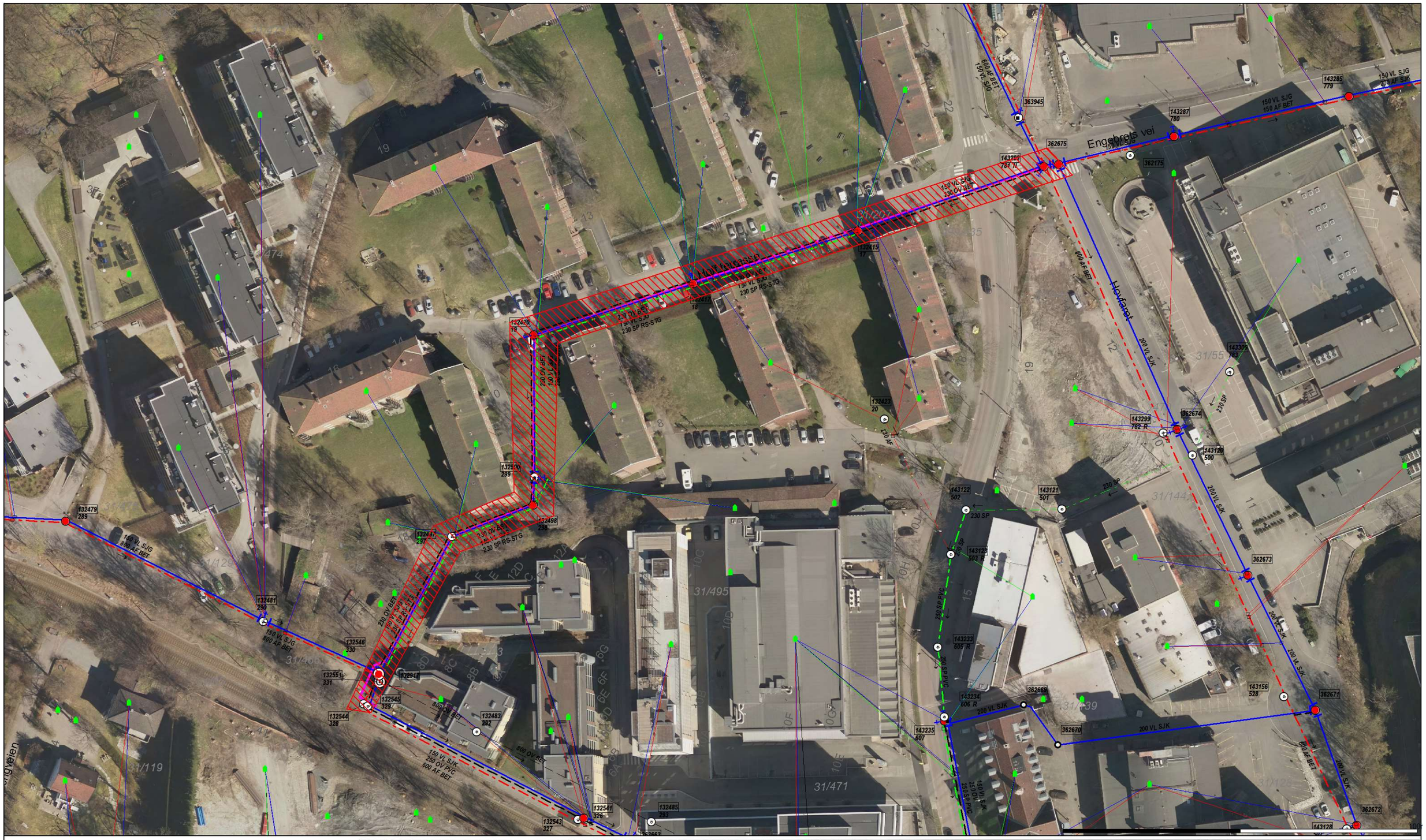
Engebrets vei
Hovfaret
Høyt trykkssp
31/471
31/495
31/119
31/474
31/55
31/144
31/139
31/125
31/120
31/450
31/477
31/476
31/488
31/489
31/490
31/491
31/492
31/493
31/494
31/496
31/497
31/498
31/499
31/500
31/501
31/502
31/503
31/504
31/505
31/506
31/507
31/508
31/509
31/510
31/511
31/512
31/513
31/514
31/515
31/516
31/517
31/518
31/519
31/520
31/521
31/522
31/523
31/524
31/525
31/526
31/527
31/528
31/529
31/530
31/531
31/532
31/533
31/534
31/535