Mel.

Ranveig

Vals m.Dalakopa
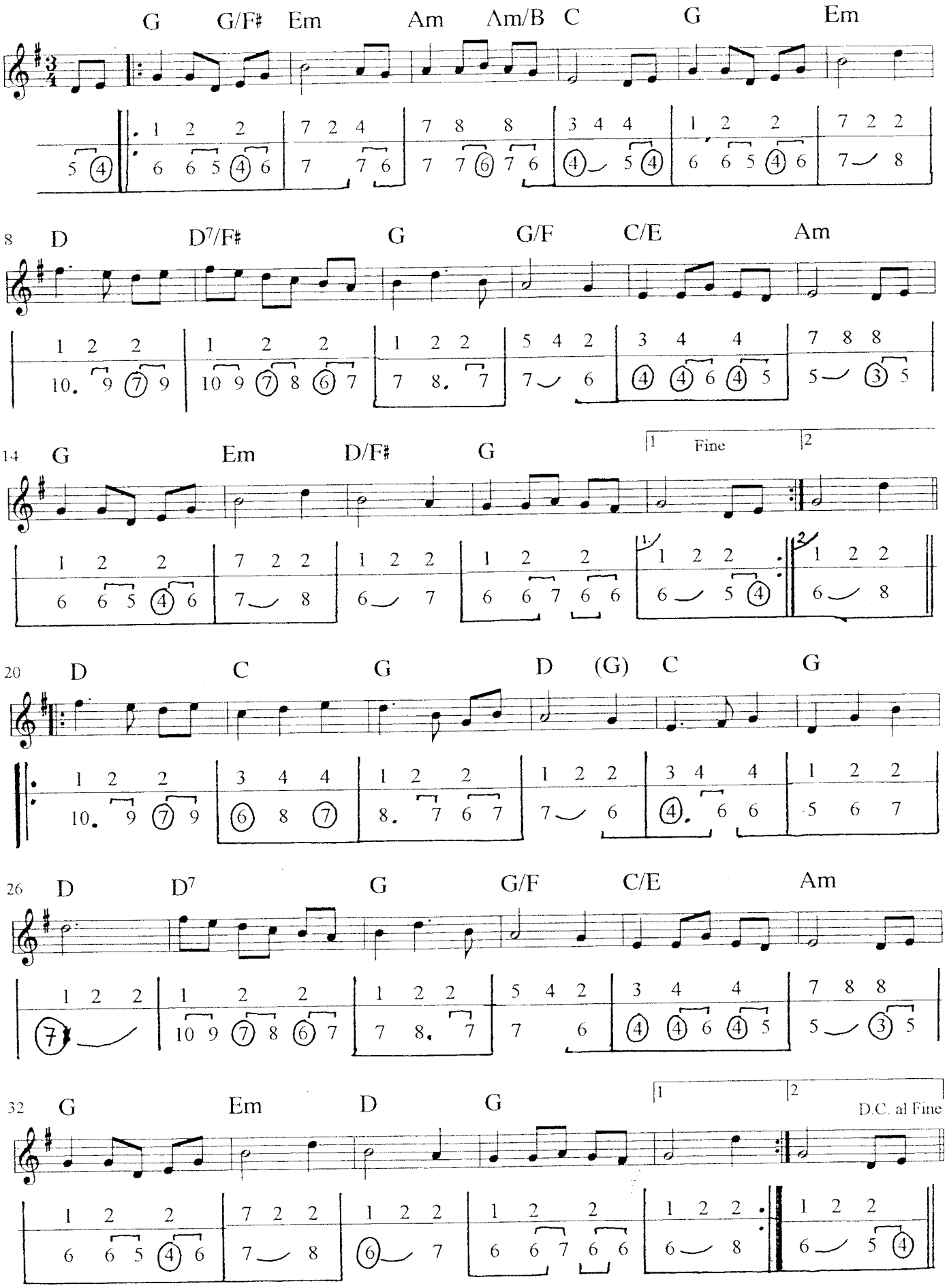
Bent Jacobsen
Arr. A.Hasselberg